Spanische Impressionen

Maria Tiemann

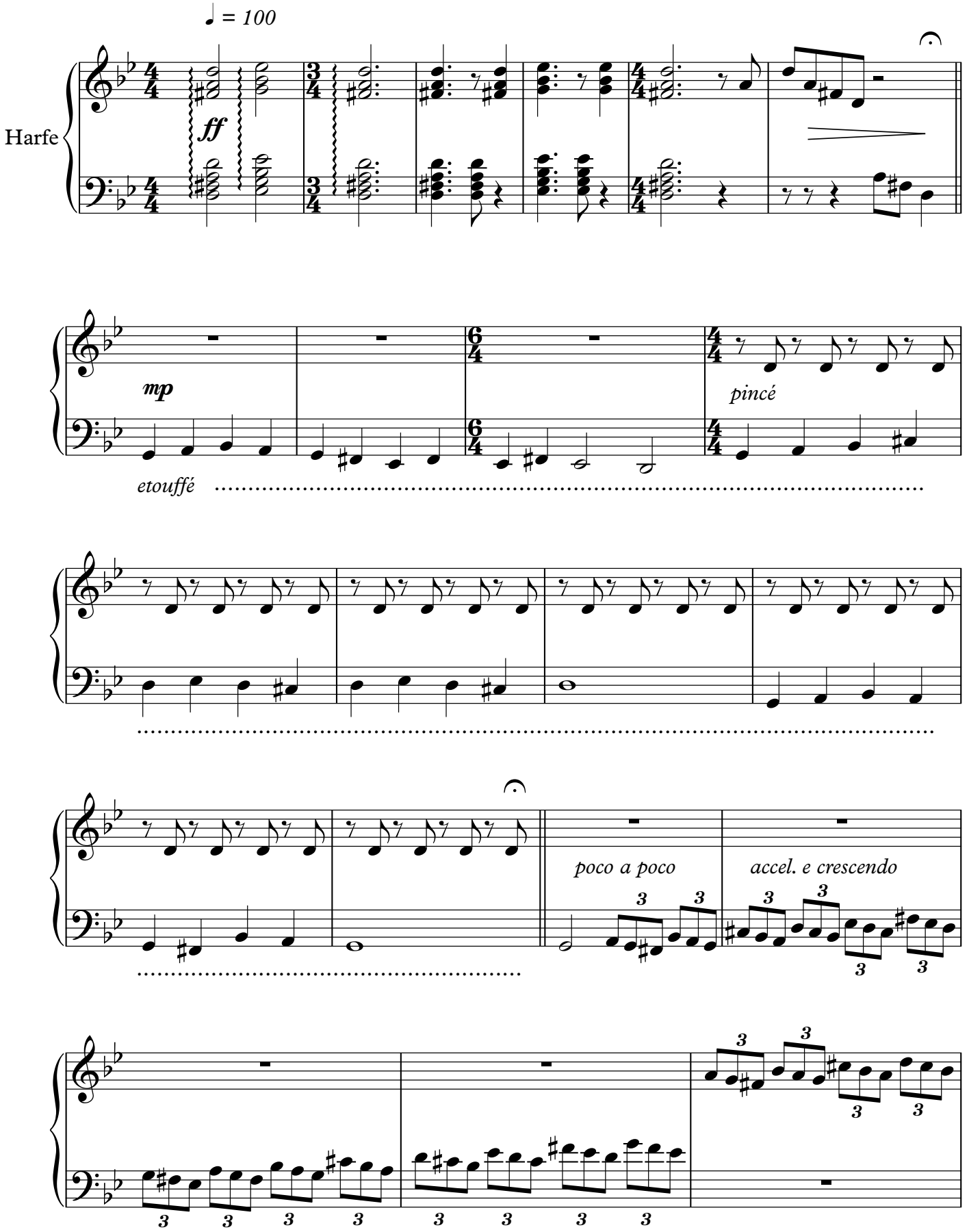

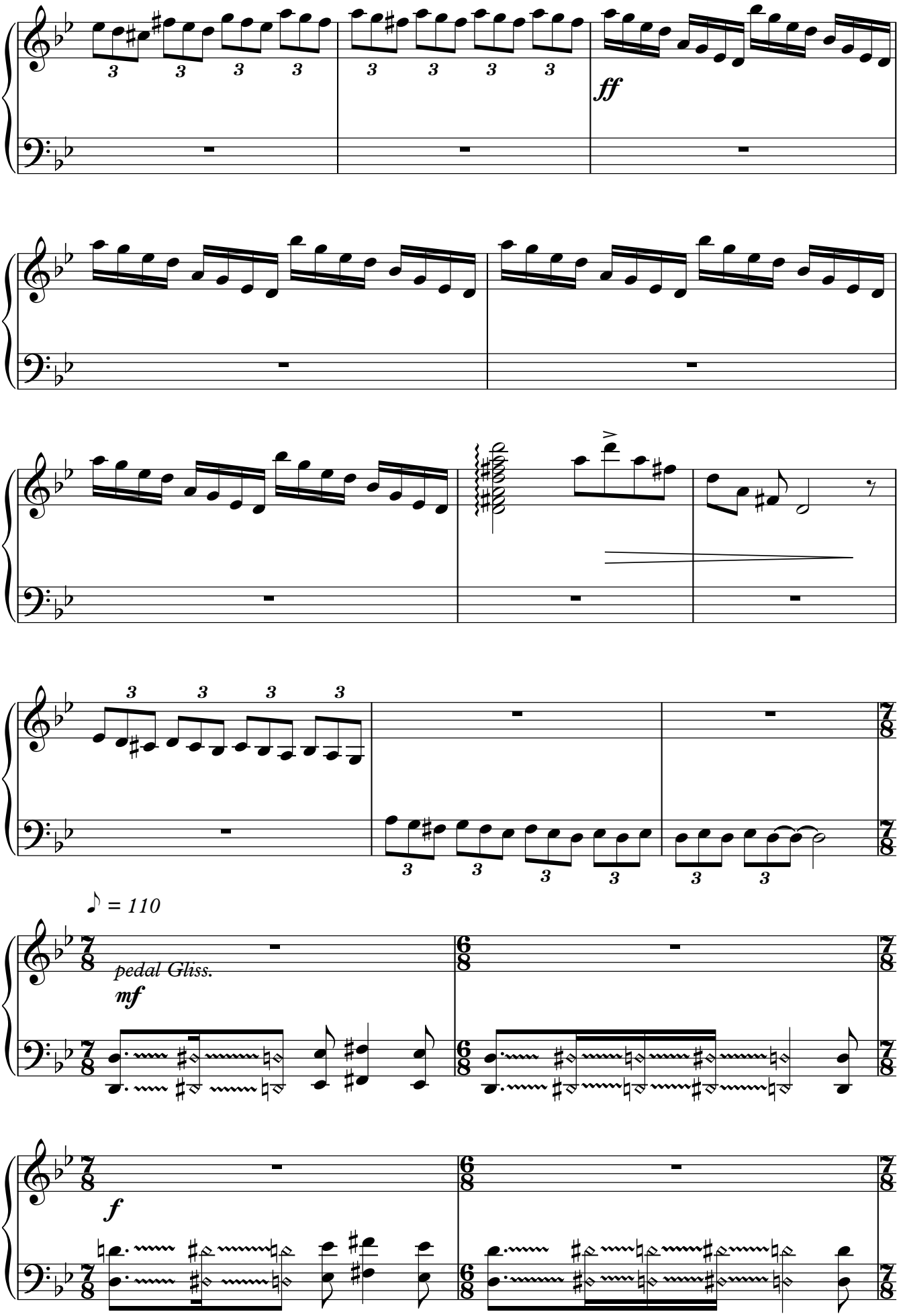
ff
♪ = 110
pedal Gliss.
mf
f

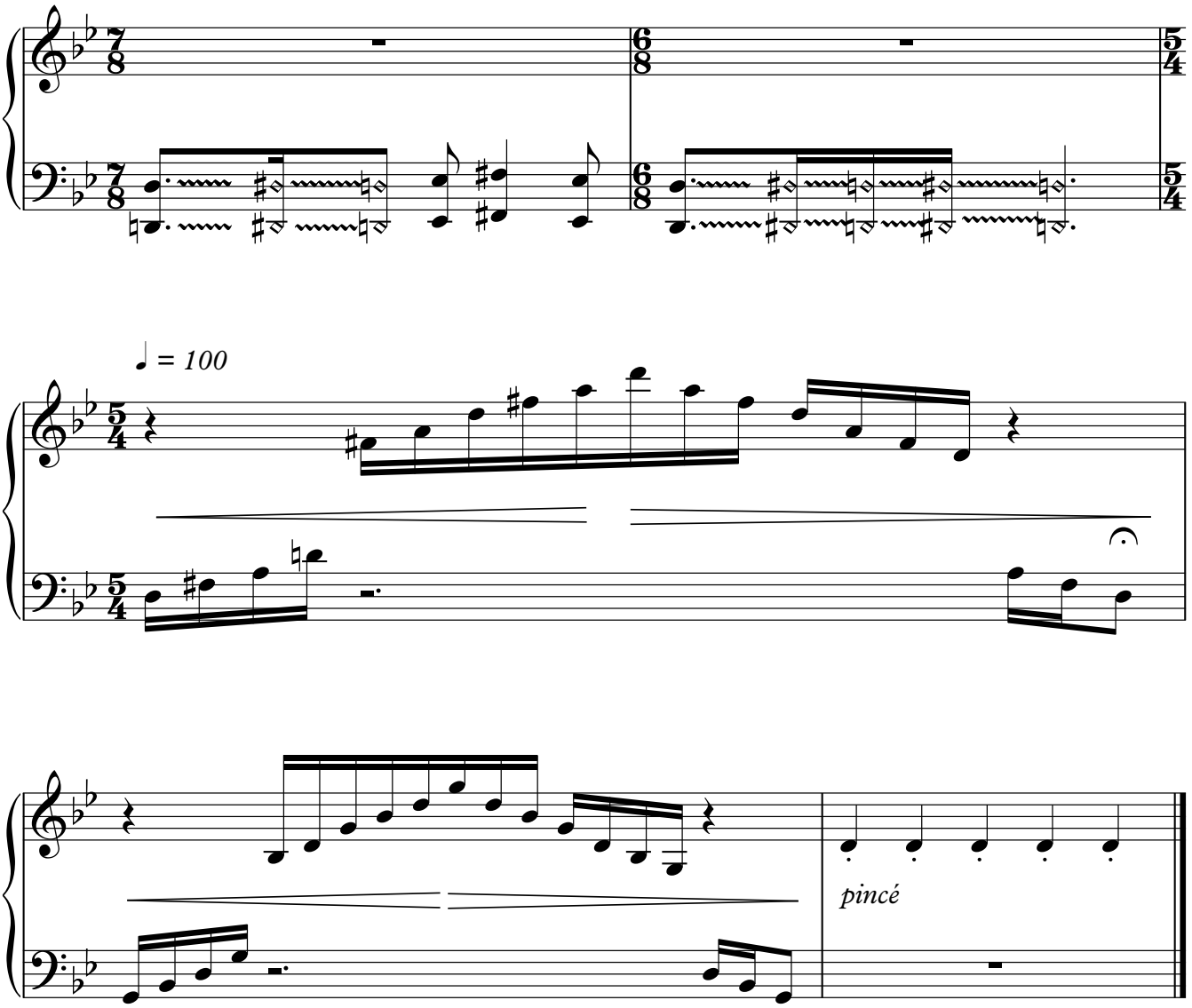
♩ = 100
pincé